Das Organigramm der Kalaidos Fachhochschule

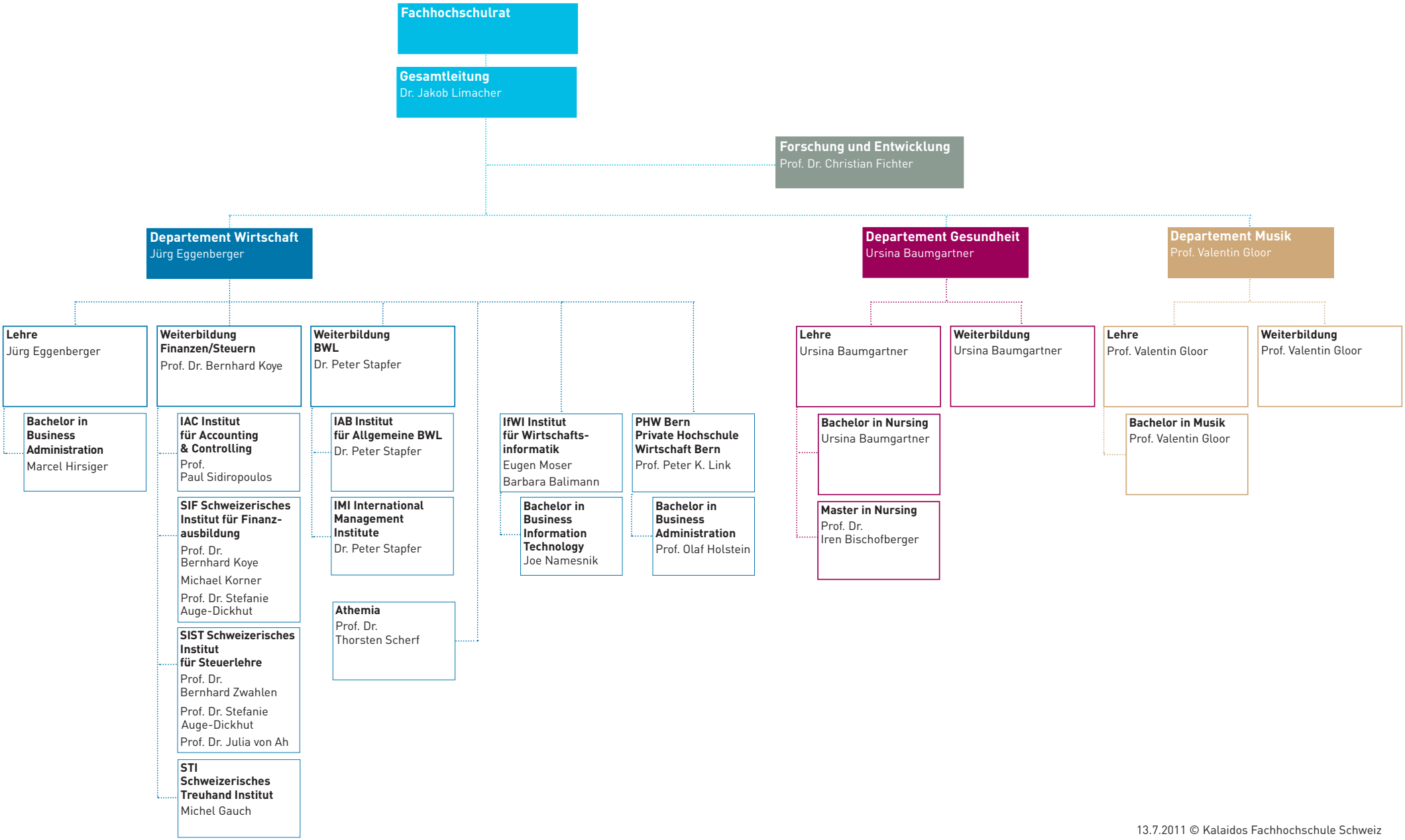

13.7.2011 © Kalaidos Fachhochschule Schweiz